

HILLCREST

COMMUNITY RESOURCE CENTER ADDITION

1500 LARABEE AVE, BELLINGHAM, WA 98225

KING ARCHITECTURE, LLC
 FREELAND AND ASSOCIATES, INC
 CASCADE DESIGN GROUP
 JONES ENGINEERS, INC
 BIDDER DESIGN
 BIDDER DESIGN

401 HARRIS AVE, STE 100, BELLINGHAM WA 98225 PHONE: 1.360.201.3418 EMAIL: timf@king-architecture.com

2500 ELM STREET, BELLINGHAM, WA 98225 PHONE: 1.360.650.1408 EMAIL: mbratt@freelandengineering.com

P.O. BOX 5938, BELLINGHAM, WA 98227 PHONE: 1.360.715.2119 EMAIL: paulgeorge.cascade@gmail.com

4146 MERIDIAN ST, SUITE 304, BELLINGHAM WA 98226 PHONE: 1.360.733.8888 EMAIL: ryan@jonesengineers.us

ARCHITECT
 CIVIL ENGINEER
 LANDSCAPE DESIGN
 STRUCTURAL ENGINEER
 MECHANICAL
 ELECTRICAL



KING ARCHITECTURE PLLC
 401 HARRIS AVENUE, SUITE 100
 BELLINGHAM, WA 98225
 V 360.647.5464 x15
 E tim@king-architecture.com

King Architecture PLLC is not responsible for safety programs, methods and procedures of operations, or the construction of the design shown on these drawings. Drawings are for use on this project only and are not intended for reuse without written approval. Drawings are not to be used in any manner that would constitute a detriment or liability directly or indirectly to King Architecture.
 © COPYRIGHT 2026
 If this drawing image is less than 22 1/2" x 34 7/16", it has been reduced and must be scaled accordingly. Contractor shall verify and be responsible for all dimensions and conditions on the job. King Architecture is to be notified of any variations from the dimensions and conditions shown on the drawings, or discrepancies found within the drawings, shop drawings, etc., are to be submitted to King Architecture for review prior to fabrication and/or installation.

VICINITY MAPS

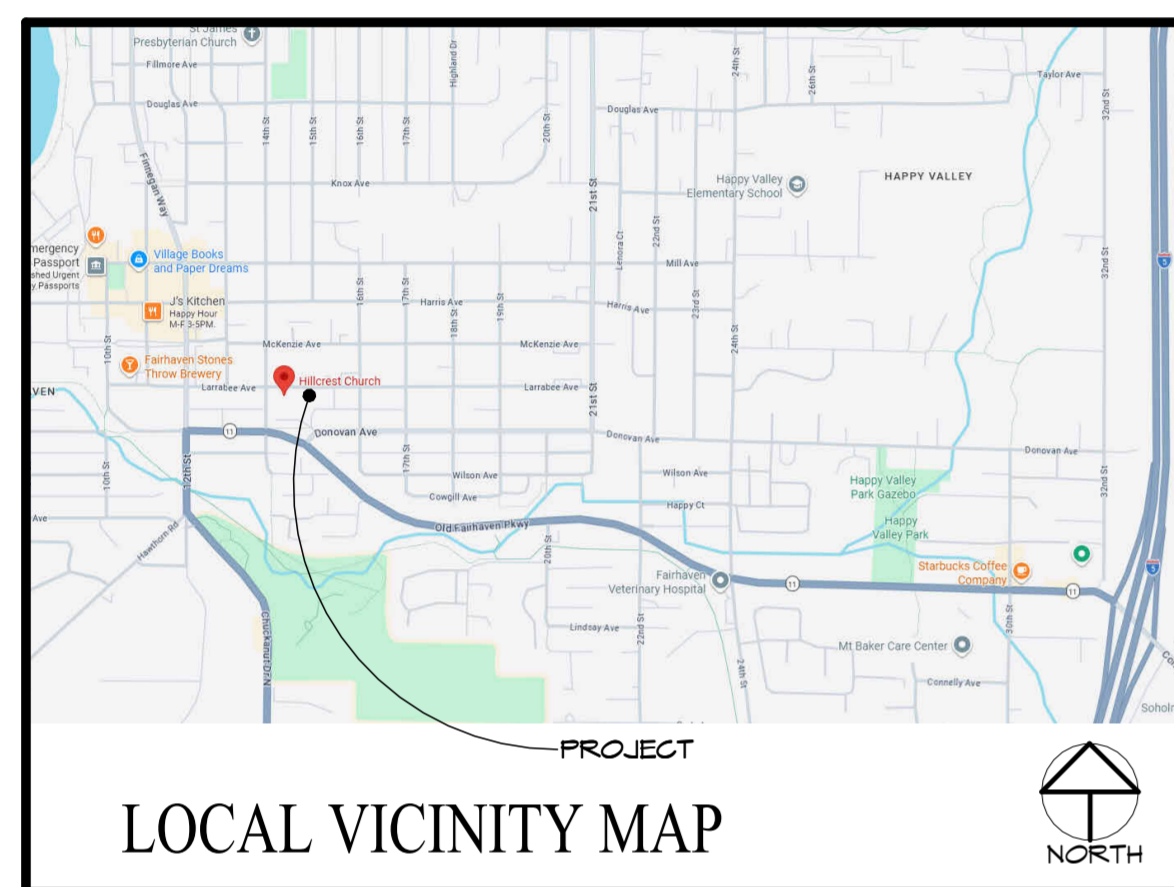

PERSPECTIVE VIEWS



BUILDING DESCRIPTION

BUILDING INFORMATION			
OCCUPANCY: A-3, B, E - DAY CARE			
BUILDING AREA:			
	BASEMENT	MAIN FLOOR	UPPER FLOOR
(E) = 17,178 S.F.	(E) = 19,964 S.F.	(E) = 4,231 S.F.	(E) = 41,378 S.F.
(N) = 9,365 S.F.	(N) = 8,073 S.F.	(N) = 4,370 S.F.	(N) = 15,808 S.F.
TOTAL:	20,543 S.F.	28,042 S.F.	8,601 S.F.
			57,186 S.F.
BUILDING HEIGHT:			
(E) BUILDING HEIGHT =	LARABEE SIDE	LOWER SOUTH SIDE	PEAK
(N) BUILDING HEIGHT =	37' - 1"	48' - 5"	41' - 3" LOWER WEST SIDE
	23' - 1"	37' - 4"	29' - 9" EAST SIDE
FIRE SPRINKLING: YES, TIE INTO EXISTING NFPA 13 SYSTEM			
FIRE ALARM: YES, TIE INTO EXISTING SYSTEM			
CONST. TYPE: V - 1 HR			

DRAWING INDEX

GENERAL	
A0.1	COVER SHEET
CIVIL	
C1.01	COVER SHEET & EXISTING CONDITIONS
C2.01	TEMPORARY EROSION & SEDIMENTATION CONTROL PLAN
C2.02	TEMPORARY EROSION & SEDIMENTATION CONTROL DETAILS
C3.01	PAVING & GRADING PLAN
C4.01	SITE UTILITY PLAN
C5.01	PAVING & GRADING DETAILS
C5.02	STORM DRAIN DETAILS
C5.03	UTILITY DETAILS
LANDSCAPING	
L1	EXISTING CONDITIONS & LANDSCAPE REMOVAL
L2	PROPOSED LANDSCAPE OVERVIEW
L3	PLANT DETAILS
ARCHITECTURAL	
A1.1	SITE PLAN
A2.1	LOWER & MAIN LEVEL OVERALL PLANS
A2.2	UPPER LEVEL & ROOF OVERALL PLANS
A2.3	MAIN LEVEL FLOOR PLAN
A2.4	ROOF PLAN
A3.1	EXTERIOR ELEVATIONS - OVERALL
A3.2	EXTERIOR ELEVATIONS
A5.1	ENLARGED PLANS
A5.2	ENLARGED PLANS
A5.3	ENLARGED TOILET ROOM PLANS & ELEVATIONS
A6.1	INTERIOR ELEVATIONS - LOWER LEVEL
A6.2	INTERIOR ELEVATIONS - LOWER LEVEL CONTINUED
A6.3	INTERIOR ELEVATIONS - MAIN LEVEL
A6.4	INTERIOR ELEVATIONS - MAIN LEVEL CONTINUED
A6.5	INTERIOR ELEVATIONS - UPPER LEVEL
A6.6	INTERIOR ELEVATIONS - UPPER LEVEL CONTINUED
A1.1	SCHEMATIC NOTES
STRUCTURAL	
S2.0	FOUNDATION PLAN
S2.1	MAIN FLOOR FRAMING PLAN
S2.2	MAIN FLOOR SHEARWALL PLAN
S2.3	UPPER FLOOR FRAMING PLAN
S2.4	UPPER FLOOR SHEARWALL PLAN
S2.5	ROOF FRAMING PLAN
S2.6	SHEARWALL SCHEDULES

GENERAL PROPERTY DATA

ADDRESS:	1500 LARABEE AVE., BELLINGHAM, WA 98225
PARCEL#:	370 201 215 044
AREA:	2.48 ACRES
LEGAL DESC.:	LOTS 1-20, BLK 110, & LOTS 9-10, BLK 111, PLAT OF FAIRHAVEN, PLUS VACATED 15TH ST. R.O.W. PER ORD. NO. 10403

HILLCREST
 COMMUNITY
 RESOURCE
 CENTER
 ADDITION

DESIGN
 DEVELOPMENT

04/17/26

ISSUE: DESIGN DEVELOPMENT
 DATE ISSUED: 04/17/26

REVISIONS		
NO	DATE	ISSUE

COVER
 SHEET

PROJECT NO:
 SCALE: 12" = 1'-0"
 DRAWN BY:
 FILE: K:\Projects\26\

A0.1

King Architecture PLLC is not responsible for safety programs, methods, or procedures of operations, or the construction of the design shown on these drawings. Drawings are for use on this project only and are not intended for reuse without written approval. Drawings are not to be used in any manner that would constitute a detriment or liability directly or indirectly to King Architecture. © COPYRIGHT 2026

If this drawing image is less than 22 1/2" x 34 1/16", it has been reduced and must be scaled accordingly. Contractor shall verify and be responsible for all dimensions and conditions on the job. King Architecture is to be notified of any variations from the dimensions and conditions shown on the drawings, or discrepancies found within the drawings. Shop drawings, etc., are to be submitted to King Architecture for review prior to fabrication and/or installation.

**HILLCREST
COMMUNITY
RESOURCE
CENTER
ADDITION**

**DESIGN
DEVELOPMENT**

04/17/26

ISSUE: DESIGN DEVELOPMENT
DATE ISSUED: 04/17/26

REVISIONS		
NO	DATE	ISSUE
1	-	-

SITE PLAN

PROJECT NO:
SCALE: As indicated
DRAWN BY:
FILE:

A1.1

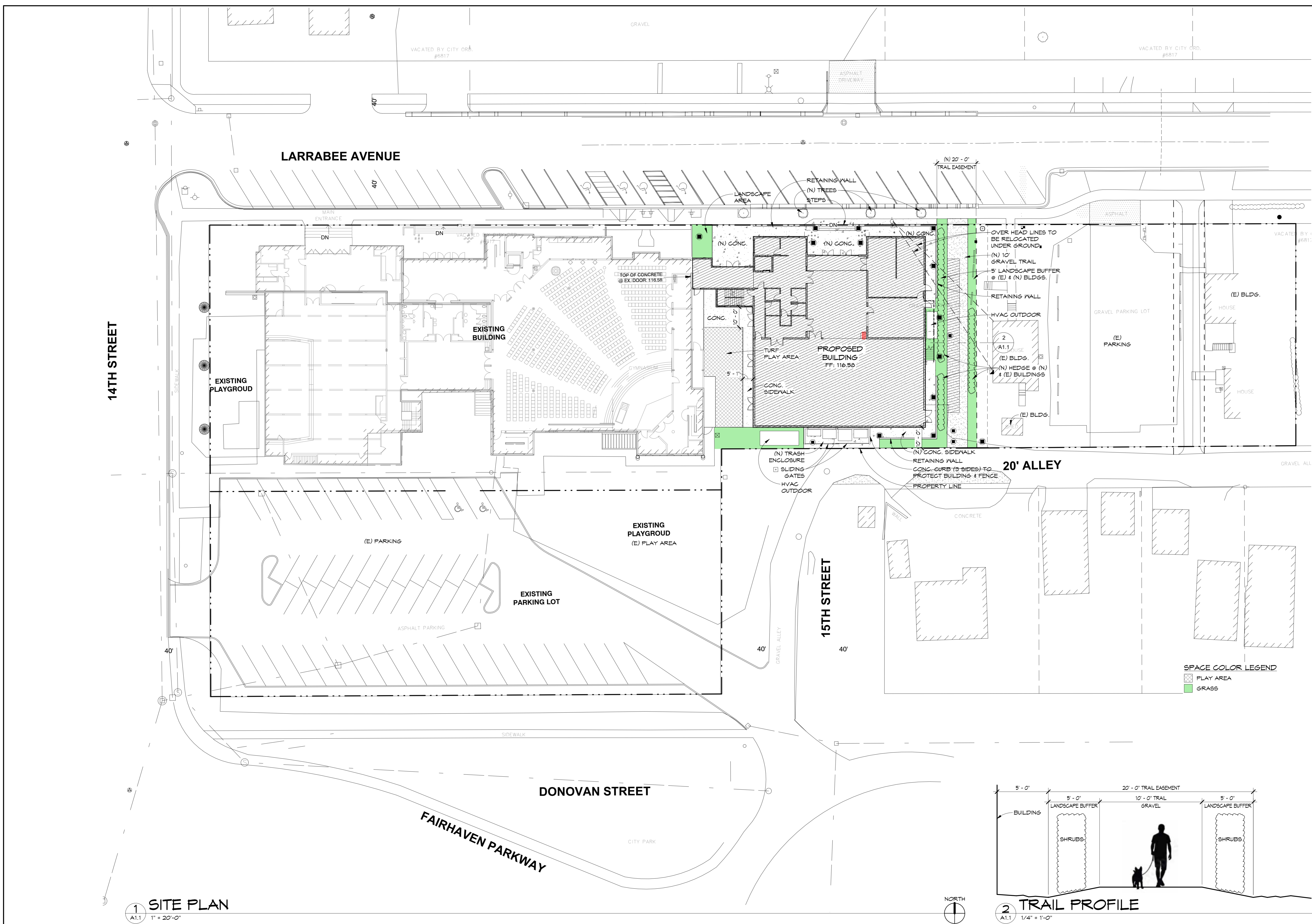

1 SITE PLAN
1" = 20'-0"

2 TRAIL PROFILE
1/4" = 1'-0"



King Architecture PLLC is not responsible for safety programs, methods and procedures of operations, or the construction of the design shown on these drawings. Drawings are for use on this project only and are not intended for reuse without written approval. Drawings are not to be used in any manner that would constitute a detriment or liability directly or indirectly to King Architecture. © COPYRIGHT 2026. If this drawing image is less than 22 1/2" x 34 1/16", it has been reduced and must be scaled accordingly. Contractor shall verify and be responsible for all dimensions and conditions on the job. King Architecture is to be notified of any variations from the dimensions and conditions shown on the drawings, or discrepancies found within the drawings. Shop drawings, etc., are to be submitted to King Architecture for review prior to fabrication and/or installation.

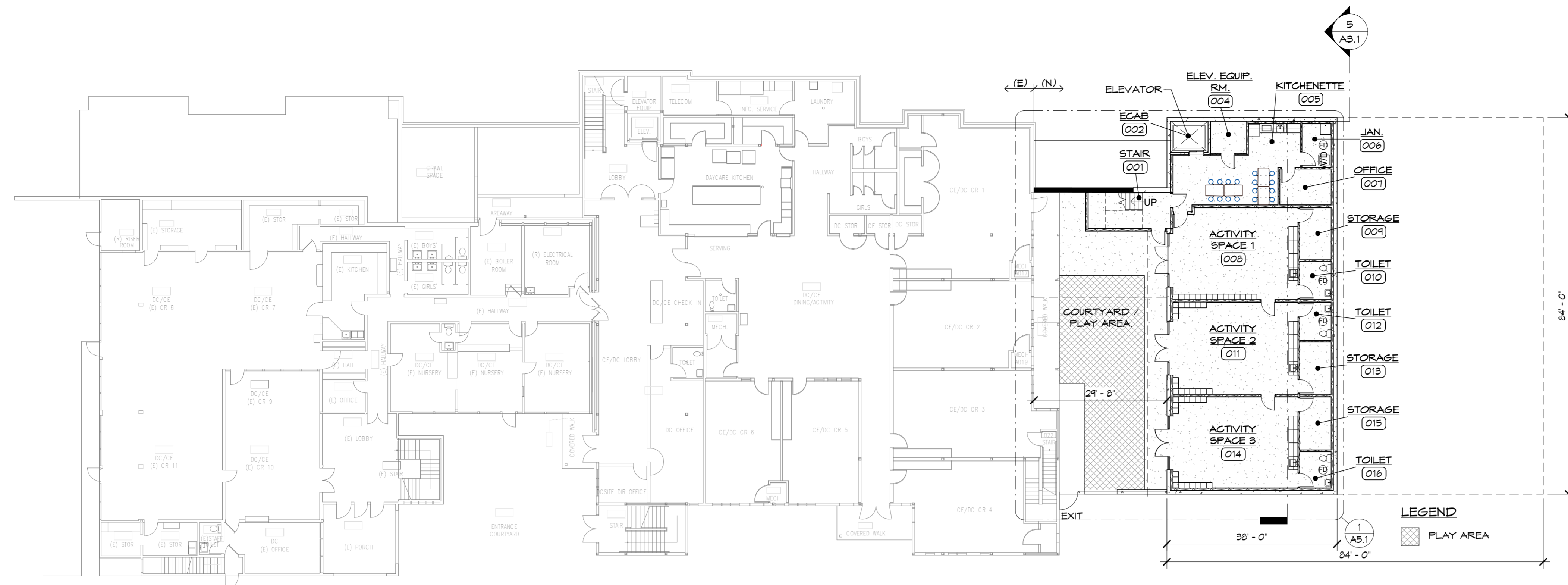

1 LOWER LEVEL FLOOR PLAN - OVERALL
A2.1 1/16" = 1'-0"

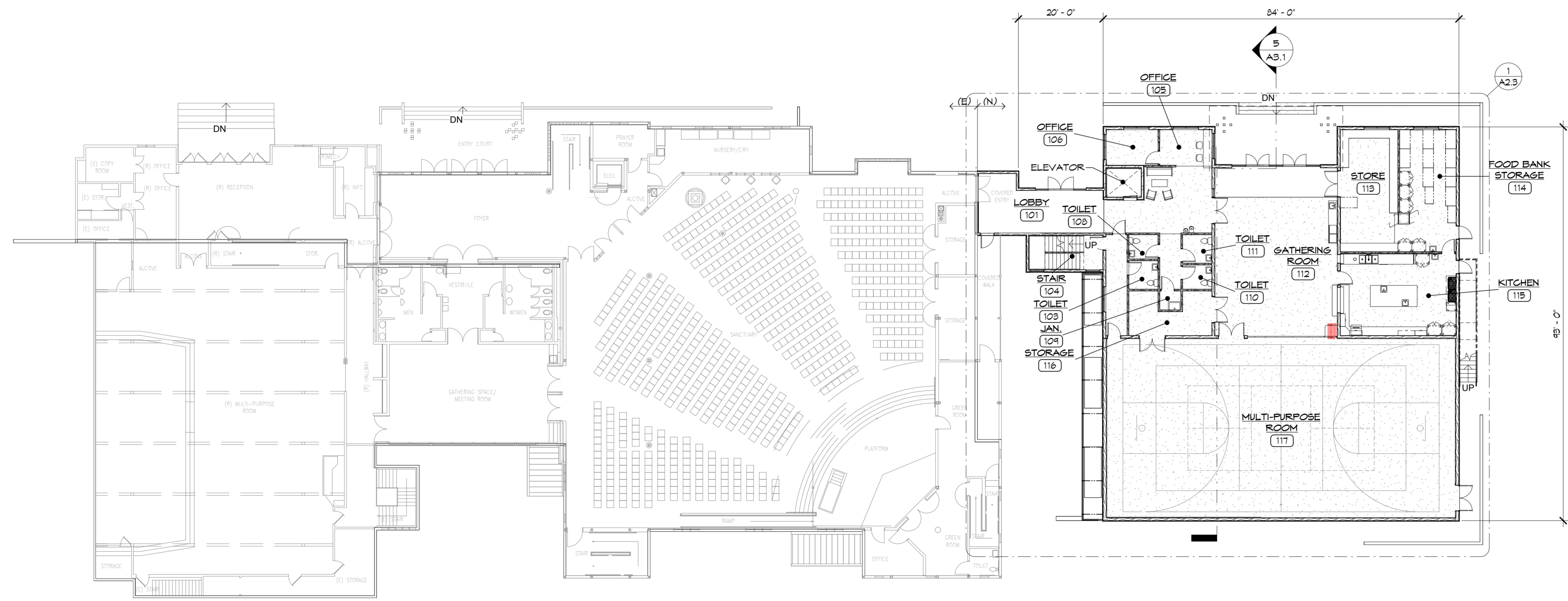

2 MAIN LEVEL FLOOR PLAN - OVERALL
A2.1 1/16" = 1'-0"

HILLCREST
COMMUNITY
RESOURCE
CENTER
ADDITION

DESIGN
DEVELOPMENT
04/17/26

ISSUE: DESIGN DEVELOPMENT
DATE ISSUED: 04/17/26

REVISIONS		
NO	DATE	ISSUE

LOWER & MAIN
LEVEL OVERALL
PLANS

PROJECT NO:
SCALE: 1/16" = 1'-0"
DRAWN BY:
FILE:

King Architecture PLLC is not responsible for safety programs, methods and procedures of operations, or the construction of the design shown on these drawings. Drawings are for use on this project only and are not intended for reuse without written approval. Drawings are not to be used in any manner that would constitute a detriment or liability directly or indirectly to King Architecture. © COPYRIGHT 2026

If this drawing image is less than 22 1/2" x 34 1/16", it has been reduced and must be scaled accordingly. Contractor shall verify and be responsible for all dimensions and conditions on the job. King Architecture is to be notified of any variations from the dimensions and conditions shown on the drawings, or discrepancies found within the drawings. Shop drawings, etc., are to be submitted to King Architecture for review prior to fabrication and/or installation.

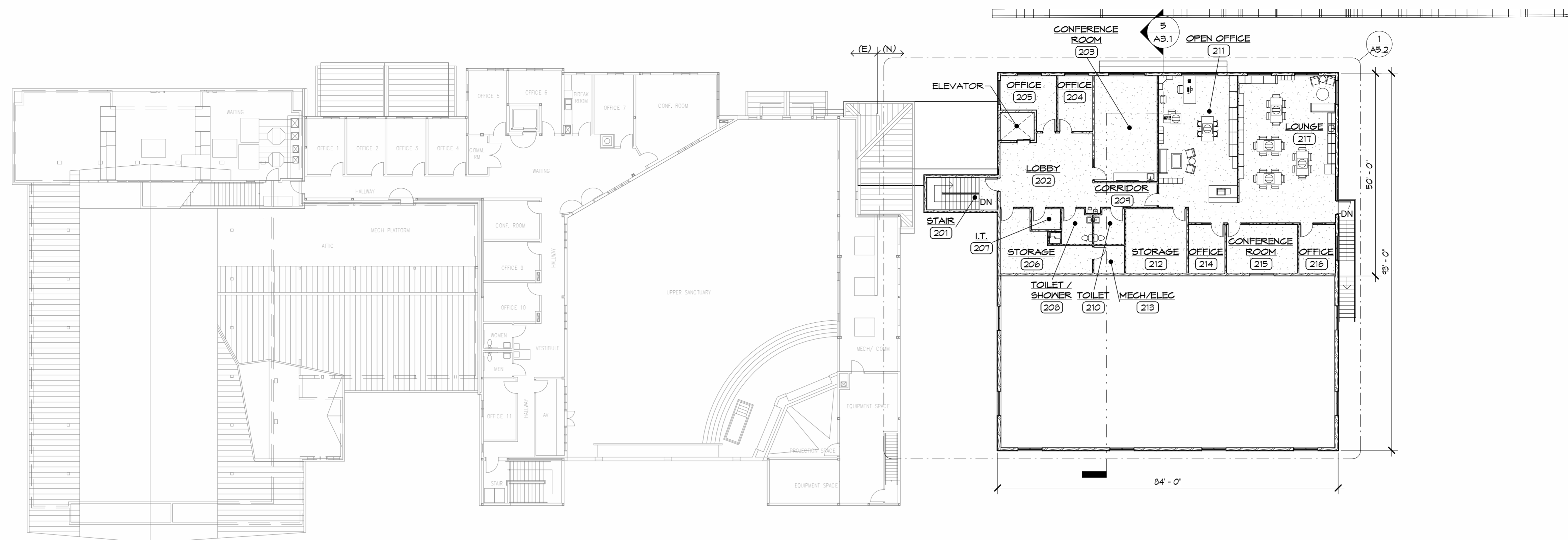

1 UPPER LEVEL FLOOR PLAN - OVERALL
A2.2 1/16" = 1'-0"

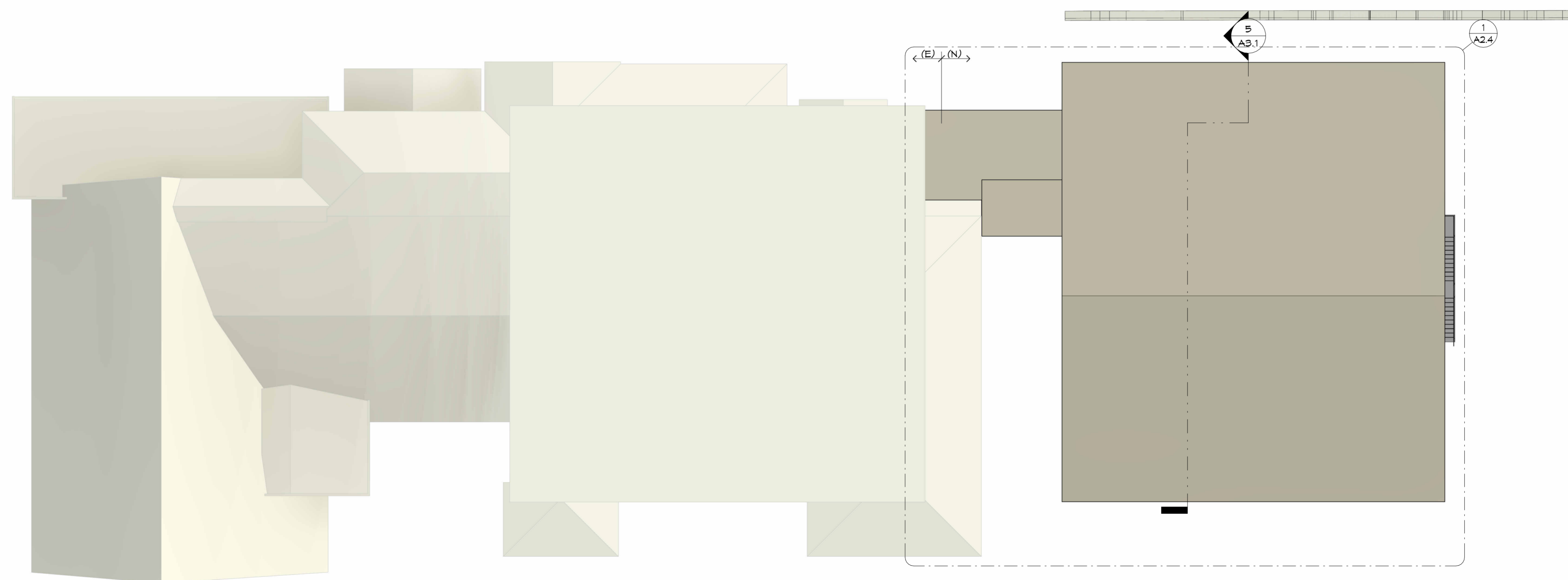

2 ROOF PLAN - OVERALL
A2.2 1/16" = 1'-0"



HILLCREST

COMMUNITY
RESOURCE
CENTER
ADDITION

DESIGN
DEVELOPMENT

04/17/26

ISSUE: DESIGN DEVELOPMENT
DATE ISSUED: 04/17/26

REVISIONS		
NO	DATE	ISSUE

UPPER LEVEL &
ROOF OVERALL
PLANS

PROJECT NO:
SCALE: 1/16" = 1'-0"
DRAWN BY:
FILE:

King Architecture PLLC is not responsible for safety programs, methods and procedures of operations, or the construction of the design shown on these drawings. Drawings are for use on this project only and are not intended for reuse without written approval. Drawings are not to be used in any manner that would constitute a detriment or liability directly or indirectly to King Architecture © COPYRIGHT 2026. If this drawing image is less than 22 1/2" x 34 1/16", it has been reduced and must be scaled accordingly. Contractor shall verify and be responsible for all dimensions and conditions on the job. King Architecture is to be notified of any variations from the dimensions and conditions shown on the drawings, or discrepancies found within the drawings. Shop drawings, etc., are to be submitted to King Architecture for review prior to fabrication and/or installation.

**HILLCREST
COMMUNITY
RESOURCE
CENTER
ADDITION**

**DESIGN
DEVELOPMENT**

04/17/26

ISSUE: DESIGN DEVELOPMENT
DATE ISSUED: 04/17/26

REVISIONS

NO	DATE	ISSUE

**MAIN LEVEL
FLOOR PLAN**

PROJECT NO: _____
SCALE: As indicated
DRAWN BY: _____
FILE: _____

A2.3

EXTERIOR WALL TYPES

INTERIOR WALL TYPES

WALL TYPE	ASSEMBLY		KEYNOTE	REMARKS	WALL TYPE	ASSEMBLY		KEYNOTE	REMARKS		
	INT. SIDE	EXT. SIDE				INT. SIDE	EXT. SIDE				
e1a	[Diagram]	[Diagram]	03 30 00-CA	8" RETAINING @ e1a 10' FOUND. @ e1b (N) TO MATCH (E) @ e1c	[Diagram]	[Diagram]	[Diagram]	06 10 00-WF2	WALL TYPE 11a		
										06 10 00-WF1	WALL TYPE 11b
										06 10 00-WF3	WALL TYPE 11c
e2a	[Diagram]	[Diagram]	06 10 00-W5	2 x 8 @ e2a, 2 x 6 @ e2b, 1 1/2 x 4 1/2 1.5E L5L @ e2c	[Diagram]	[Diagram]	06 10 00-WF1	WALL TYPE 11a			
									07 33 00-FCS	06 10 00-WF1	
									06 16 00-PS	07 20 00-BI.3	
									07 25 00-WRB	07 20 00-BI.3	
									07 20 00-BI.1	07 21 16-GYP	
									07 19 00-VB.2	07 21 16-GYP	
07 16 00-R5	06 10 00-R5										
e3	[Diagram]	[Diagram]	06 10 00-R5	1 HOUR RATED	[Diagram]	[Diagram]	07 21 16-GYP	WALL TYPE 11a			
									05 40 00-CH	07 20 00-BI.3	
									07 21 16-SLP	05 40 00-CH	
e14	[Diagram]	[Diagram]	07 21 16-GYP	2 HOUR RATED	[Diagram]	[Diagram]	07 21 16-GYP	WALL TYPE 11a			
									05 40 00-CH	07 20 00-BI.3	

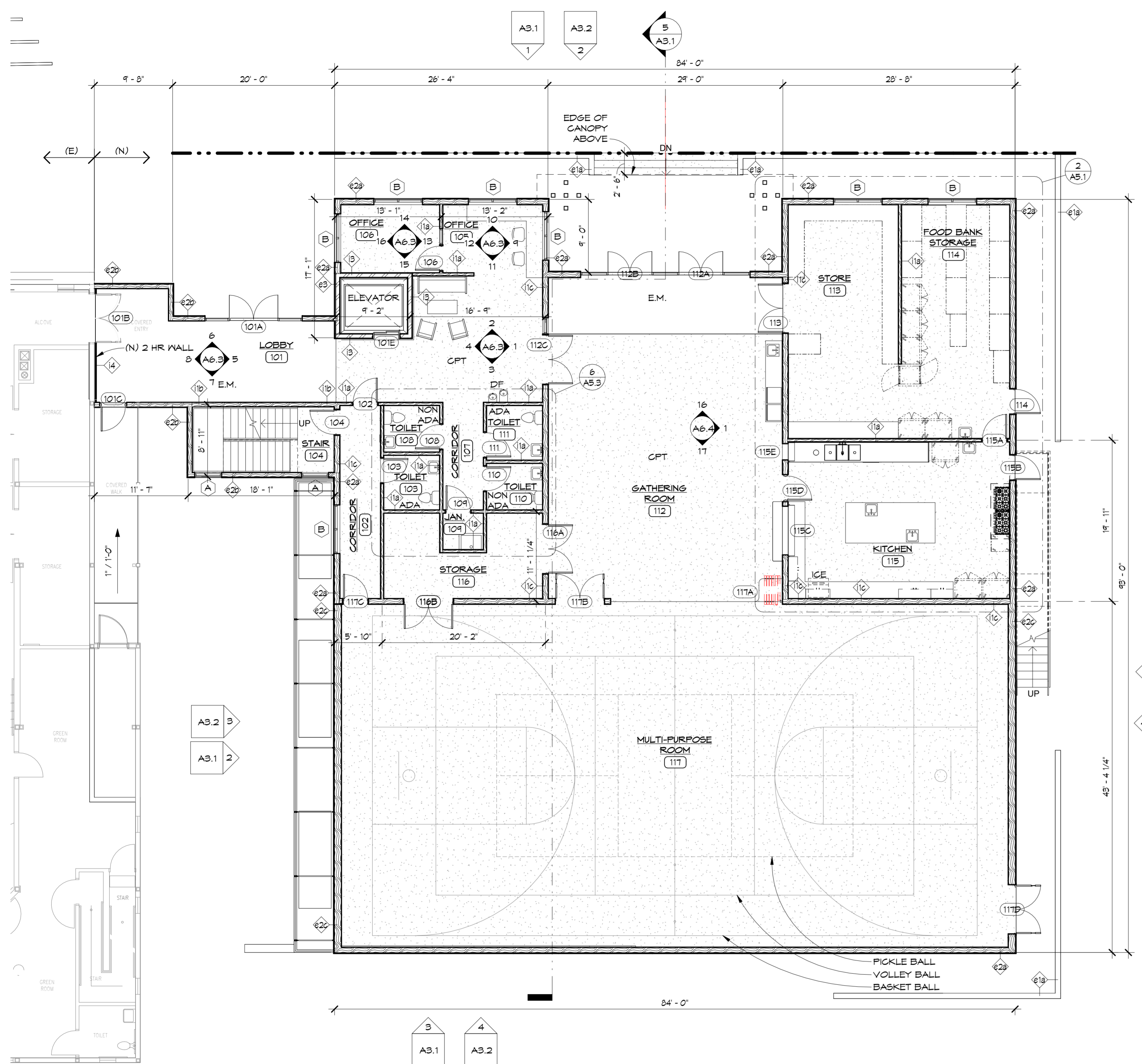

1 MAIN LEVEL FLOOR PLAN
A2.3 1/8" = 1'-0"

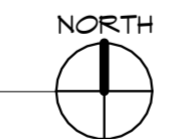

King Architecture PLLC is not responsible for safety programs, methods and procedures of operations, or the construction of the design shown on these drawings. Drawings are for use on this project only and are not intended for reuse without written approval. Drawings are not to be used in any manner that would constitute a detriment or liability directly or indirectly to King Architecture.
© COPYRIGHT 2026
If this drawing image is less than 22 1/2" x 34 1/16", it has been reduced and must be scaled accordingly. Contractor shall verify and be responsible for all dimensions and conditions on the job. King Architecture is to be notified of any variations from the dimensions and conditions shown on the drawings, or discrepancies found within the drawings. Shop drawings, etc., are to be submitted to King Architecture for review prior to fabrication and/or installation.

HILLCREST

COMMUNITY
RESOURCE
CENTER
ADDITION

DESIGN
DEVELOPMENT

04/17/26

ISSUE: DESIGN DEVELOPMENT
DATE ISSUED: 04/17/26

REVISIONS

NO	DATE	ISSUE

EXTERIOR
ELEVATIONS -
OVERALL

PROJECT NO:
SCALE: As indicated
DRAWN BY:
FILE:

A3.1



1 NORTH ELEVATION-OVERALL

A3.1 1/16" = 1'-0"



2 WEST ELEVATION-OVERALL

A3.1 1/16" = 1'-0"

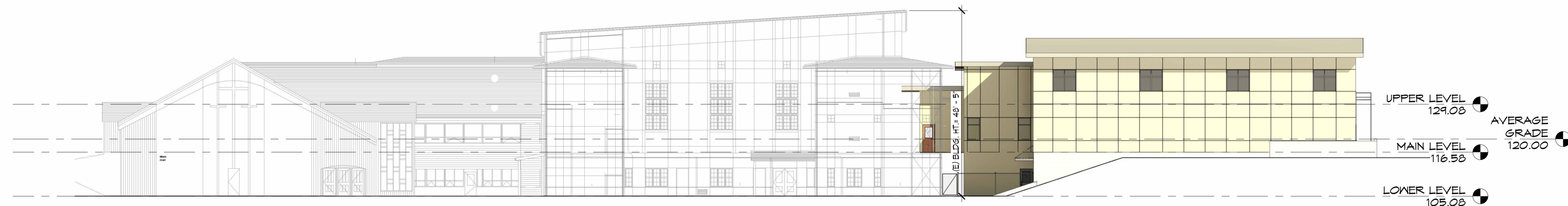

3 SOUTH ELEVATION-OVERALL

A3.1 1/16" = 1'-0"

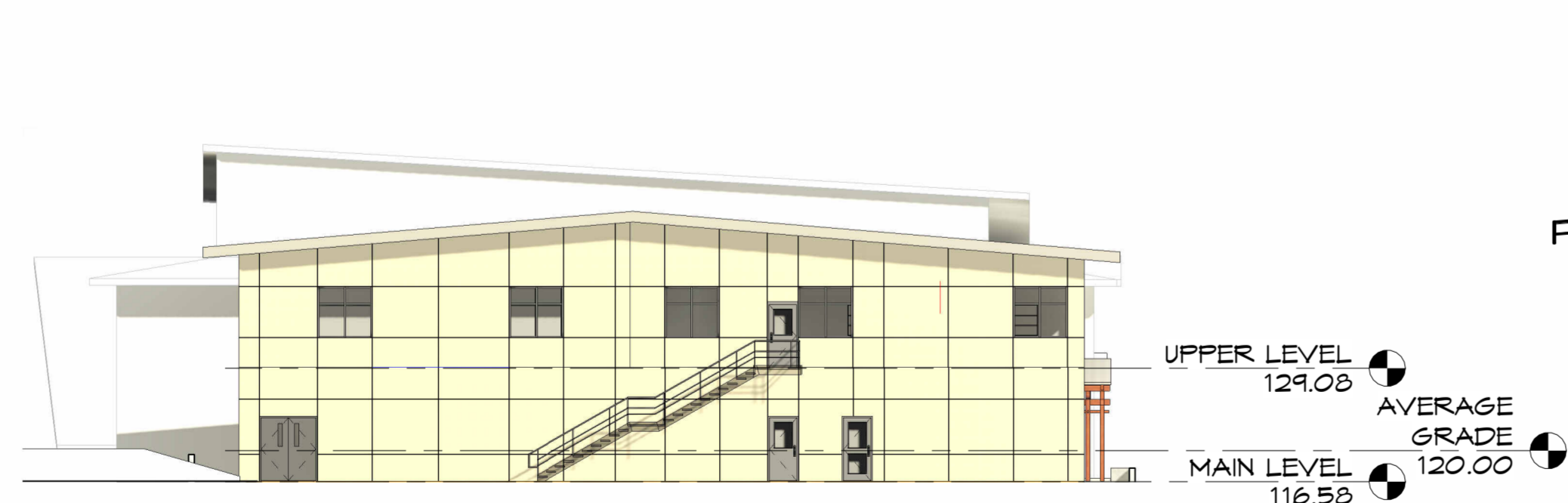

4 EAST ELEVATION -OVERALL

A3.1 1/16" = 1'-0"

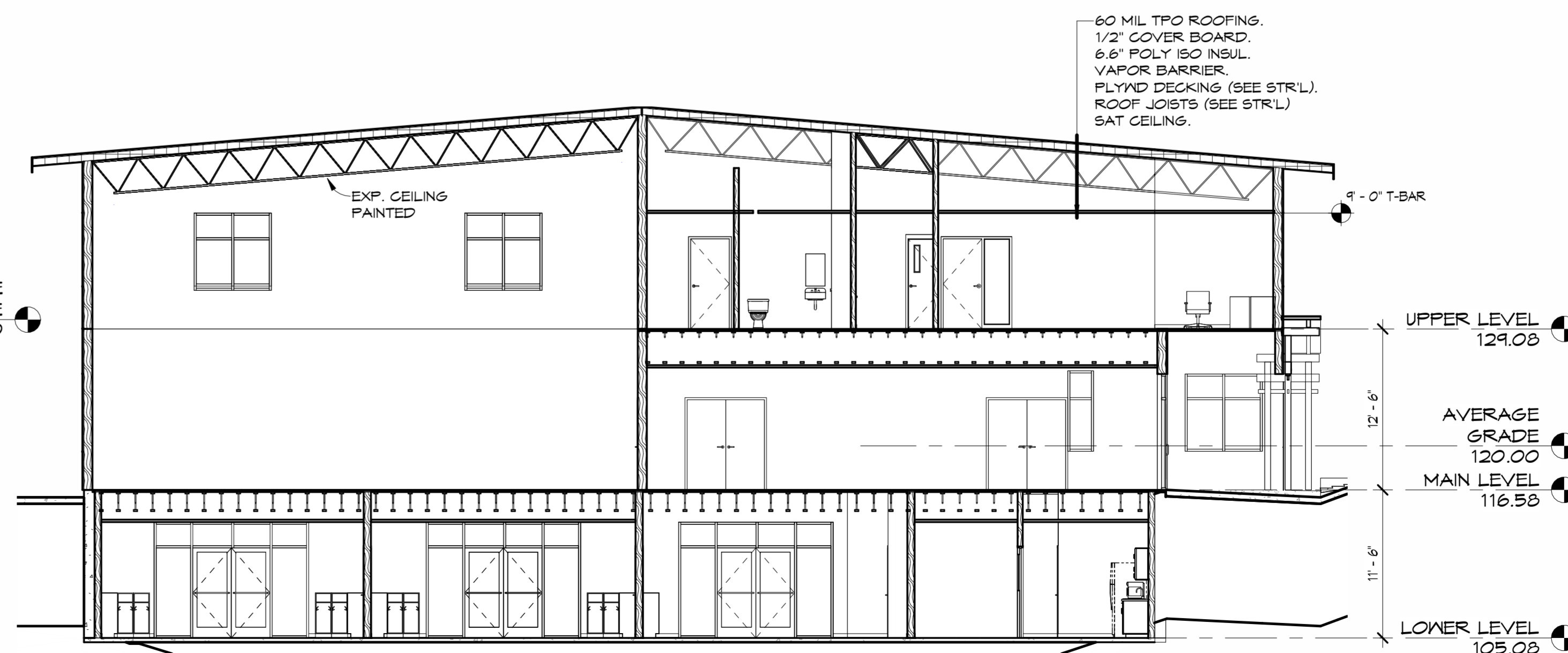

5 BUILDING SECTION

A3.1 1/8" = 1'-0"

King Architecture PLLC is not responsible for safety programs, methods and procedures of operations, or the construction of the design shown on these drawings. Drawings are for use on this project only and are not intended for reuse without written approval. Drawings are not to be used in any manner that would constitute a detriment or liability directly or indirectly to King Architecture © COPYRIGHT 2026

If this drawing image is less than 22 1/2" x 34 1/16", it has been reduced and must be scaled accordingly. Contractor shall verify and be responsible for all dimensions and conditions on the job. King Architecture is to be notified of any variations from the dimensions and conditions shown on the drawings, or discrepancies found within the drawings. Shop drawings, etc., are to be submitted to King Architecture for review prior to fabrication and/or installation.

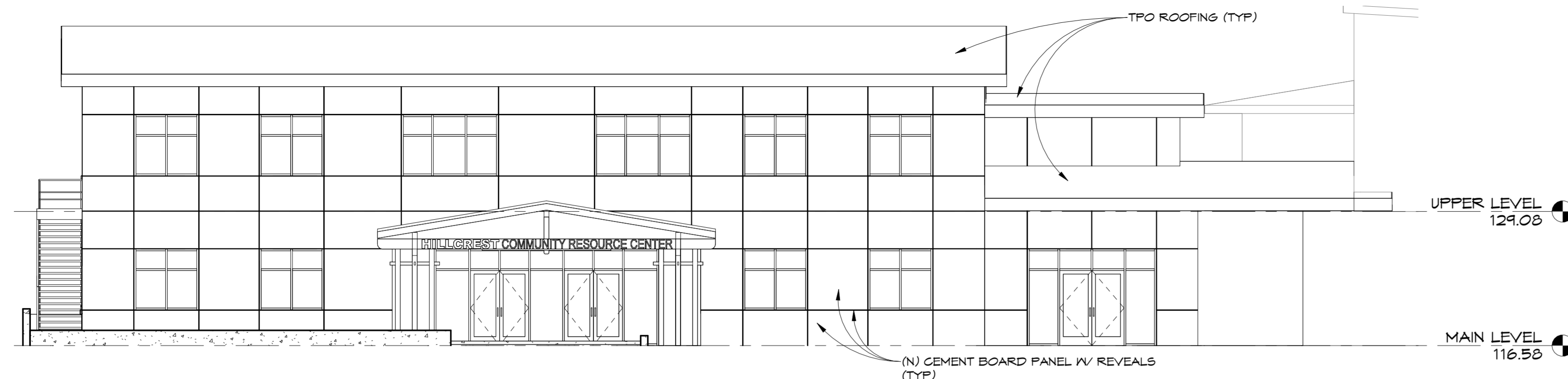

2 NORTH ELEVATION-ADDITION
A3.2 1/8" = 1'-0"

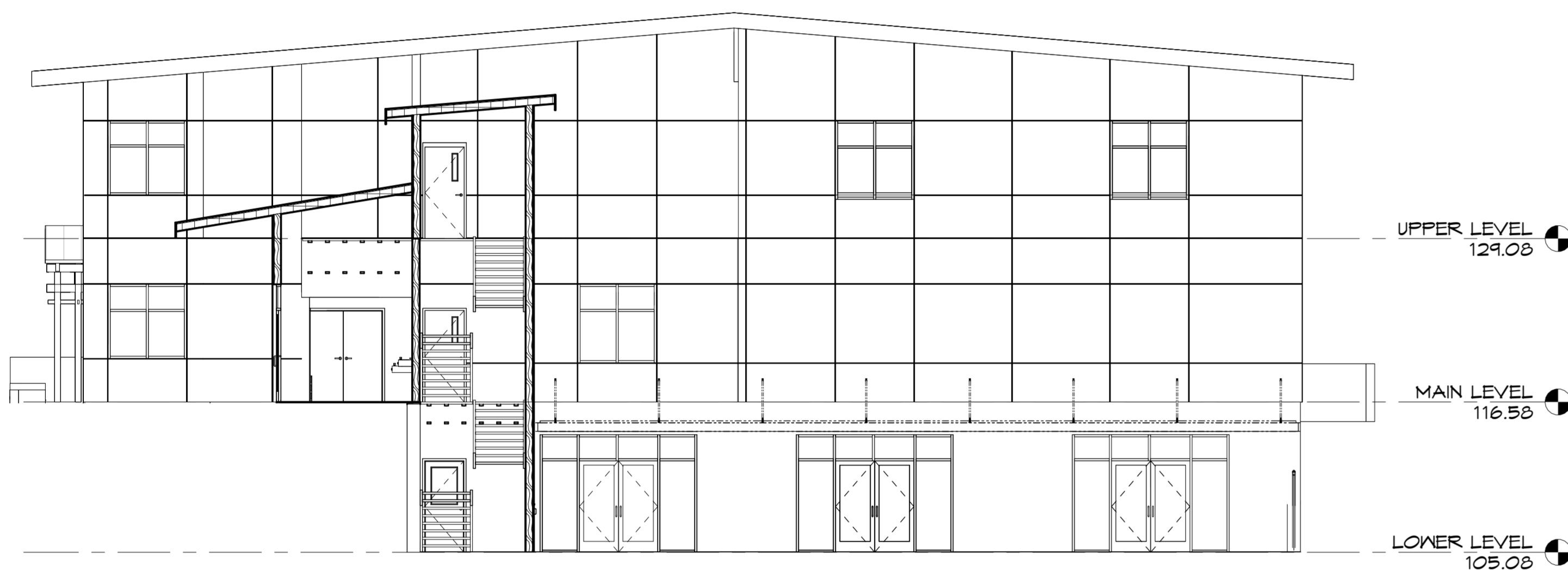

3 WEST ELEVATION-ADDITION
A3.2 1/8" = 1'-0"

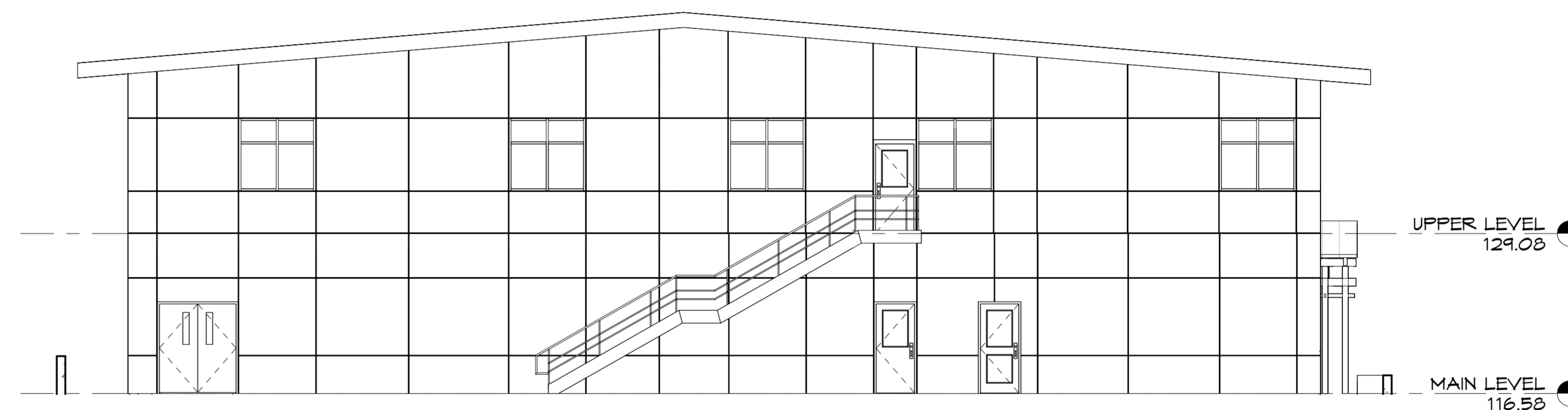

1 EAST ELEVATION-ADDITION
A3.2 1/8" = 1'-0"

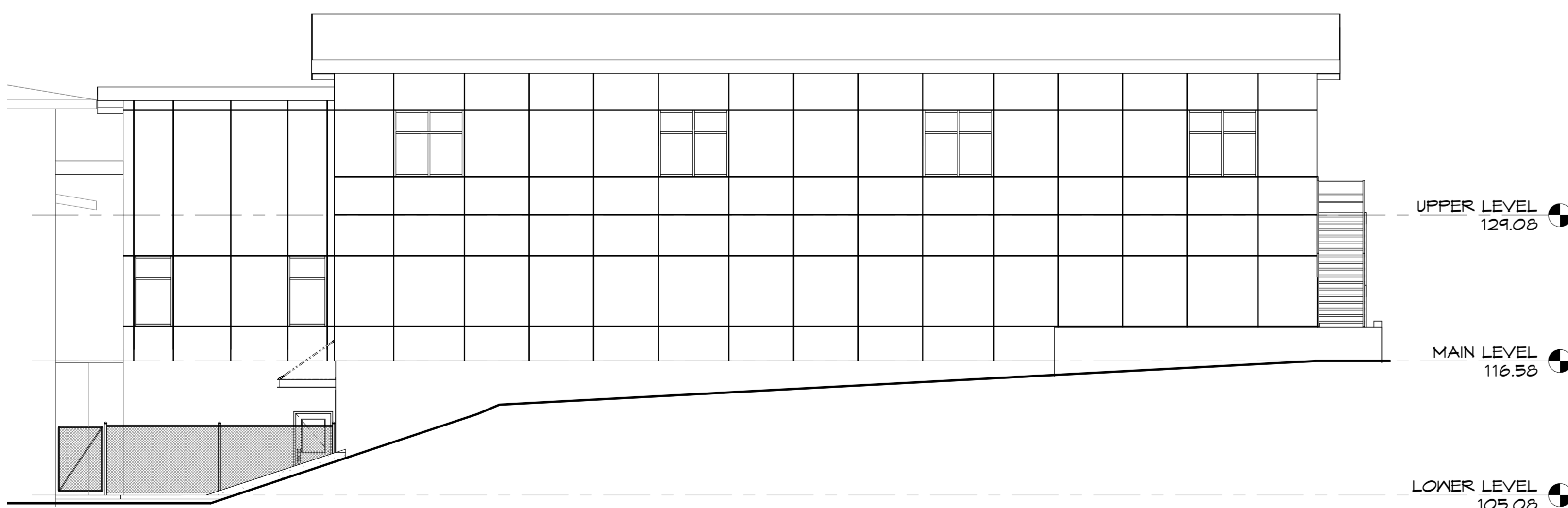

4 SOUTH ELEVATION-ADDITION
A3.2 1/8" = 1'-0"

EXTERIOR FINISH SCHEDULE

ITEM/ DESCRIPTION	FINISH & MATERIAL
ROOFING	TPO
DOWNSPOUTS	PRE-PAINTED ALUM
GUTTERS	PRE-PRIMED ALUM K STYLE
SOFFIT	CEMENT BOARD PANELS TEXTURED - PAINT
FASCIA'S & RAKES	WRAP W/ SIM.
EXTERIOR ENTRY DOOR	METAL DOOR INSULATED & ALUM. STORE FRONT INSUL.
WINDOW & CORNER TRIM	5/4x4 - PRE-PRIMED SPRUCE / PAINTED
CANOPIES	STEEL / PAINTED
PANEL SIDING	HARDI - PANEL SIDING / PAINTED
STEEL HANDRAILS & RAILINGS	POWDER COAT
WINDOWS	WHITE OR BLACK VINYL, GLAZING TO BE LOW-E & ARGON FILLED

HILLCREST
COMMUNITY
RESOURCE
CENTER
ADDITION

DESIGN
DEVELOPMENT

04/17/26

ISSUE: DESIGN DEVELOPMENT
DATE ISSUED: 04/17/26

REVISIONS		
NO	DATE	ISSUE

EXTERIOR
ELEVATIONS

PROJECT NO:
SCALE: As indicated
DRAWN BY:
FILE:

A3.2

King Architecture PLLC is not responsible for safety programs, methods and procedures of operations, or the construction of the design shown on these drawings. Drawings are for use on this project only and are not intended for reuse without written approval. Drawings are not to be used in any manner that would constitute a detriment or liability directly or indirectly to King Architecture. © COPYRIGHT 2026

If this drawing image is less than 22 1/2" x 34 1/16", it has been reduced and must be scaled accordingly. Contractor shall verify and be responsible for all dimensions and conditions on the job. King Architecture is to be notified of any variations from the dimensions and conditions shown on the drawings, or discrepancies found within the drawings. Shop drawings, etc., are to be submitted to King Architecture for review prior to fabrication and/or installation.

HILLCREST
COMMUNITY
RESOURCE
CENTER
ADDITION

DESIGN
DEVELOPMENT

04/17/26

ISSUE: DESIGN DEVELOPMENT
DATE ISSUED: 04/17/26

REVISIONS		
NO	DATE	ISSUE

ENLARGED
PLANS

PROJECT NO:
SCALE: 1/4" = 1'-0"
DRAWN BY: Author
FILE:

A5.1

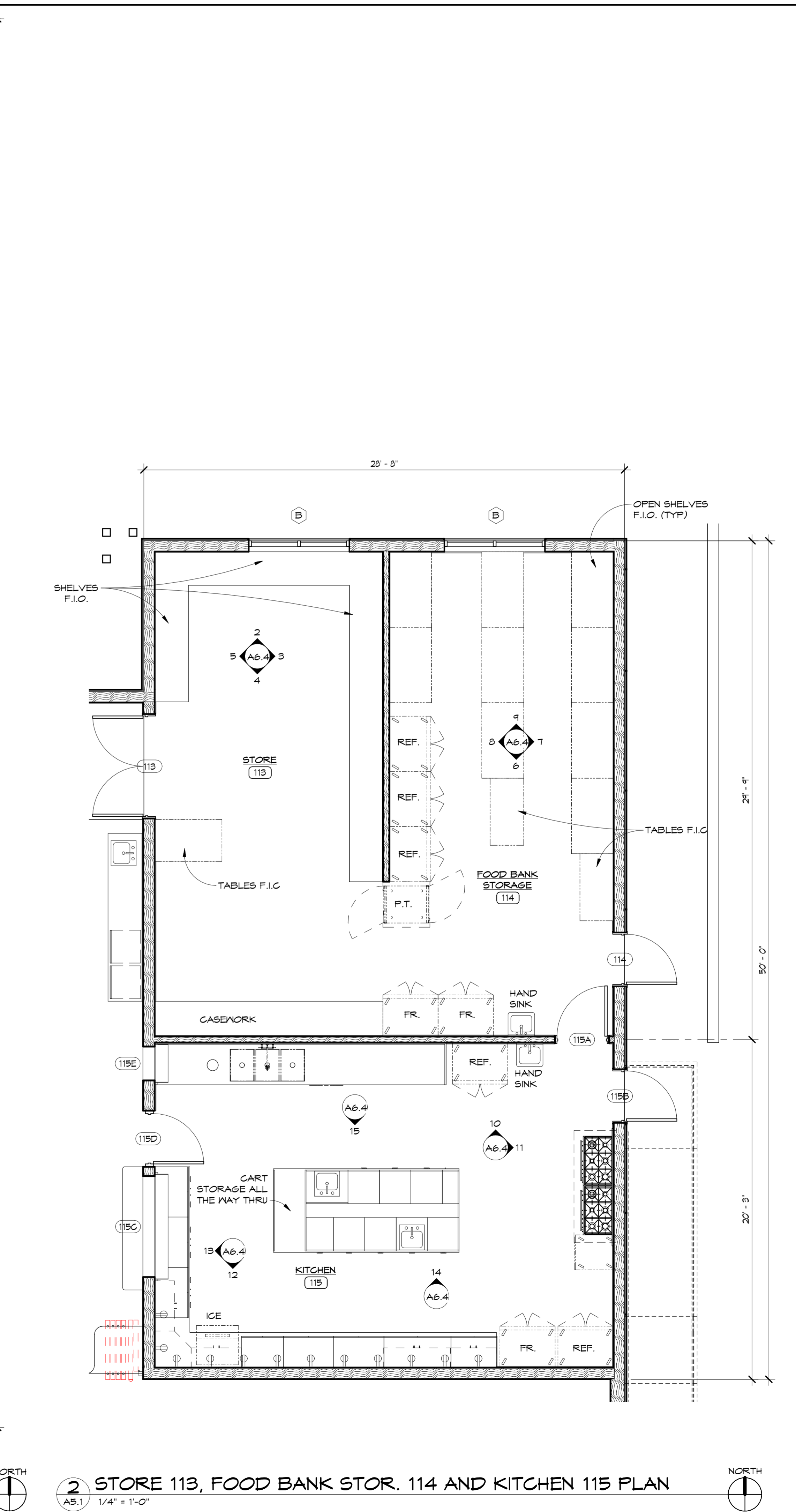
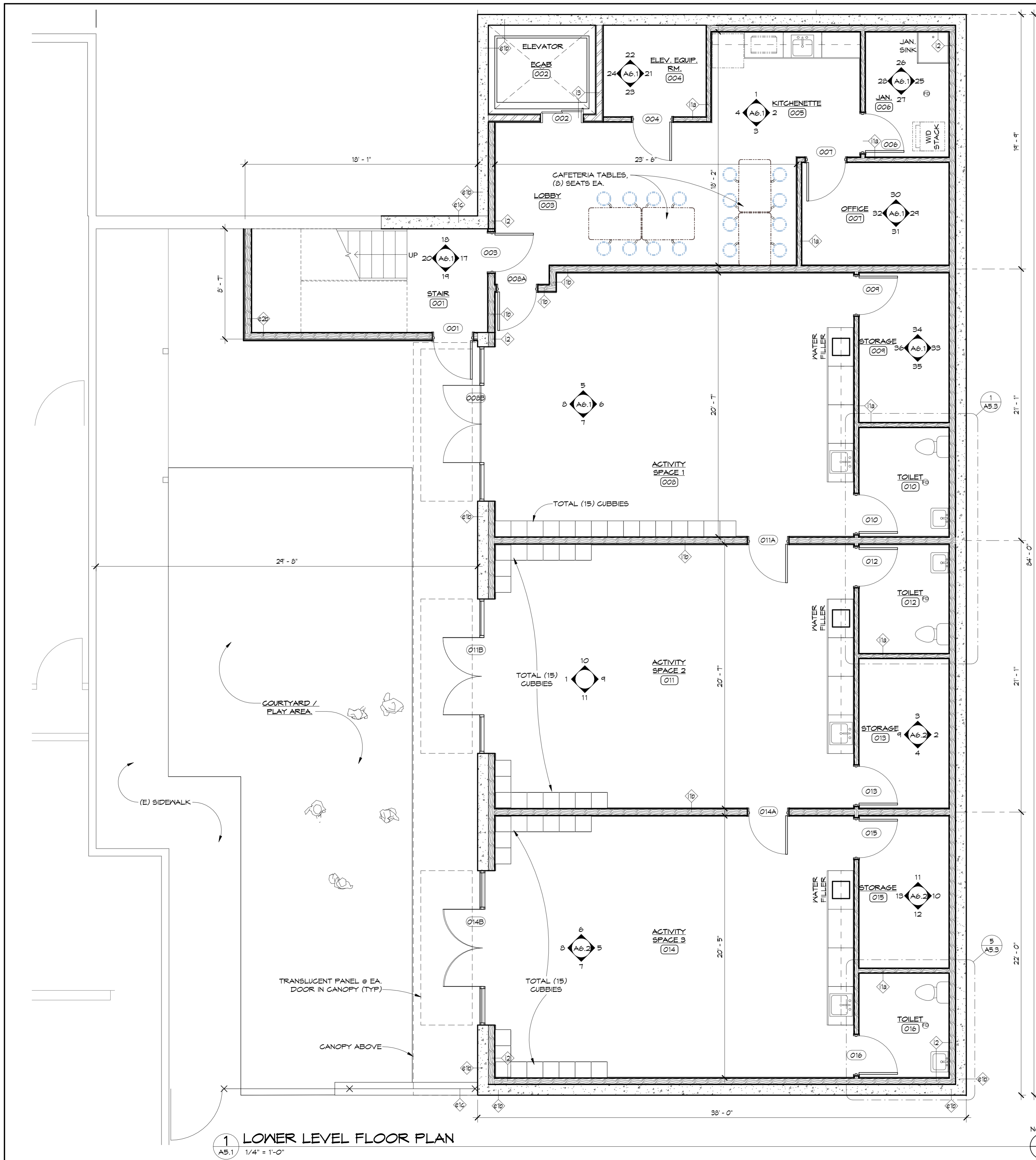

King Architecture PLLC is not responsible for safety programs, methods and procedures of operations, or the construction of the design shown on these drawings. Drawings are for use on this project only and are not intended for reuse without written approval. Drawings are not to be used in any manner that would constitute a detriment or liability directly or indirectly to King Architecture. © COPYRIGHT 2026

If this drawing image is less than 22 1/2" x 34 1/16", it has been reduced and must be scaled accordingly. Contractor shall verify and be responsible for all dimensions and conditions on the job. King Architecture is to be notified of any variations from the dimensions and conditions shown on the drawings, or discrepancies found within the drawings. Shop drawings, etc., are to be submitted to King Architecture for review prior to fabrication and/or installation.

**HILLCREST
COMMUNITY
RESOURCE
CENTER
ADDITION**

**DESIGN
DEVELOPMENT**

04/17/26

ISSUE: DESIGN DEVELOPMENT
DATE ISSUED: 04/17/26

REVISIONS

NO	DATE	ISSUE

**ENLARGED
PLANS**

PROJECT NO:
SCALE: 1/4" = 1'-0"
DRAWN BY: Author
FILE:

A5.2

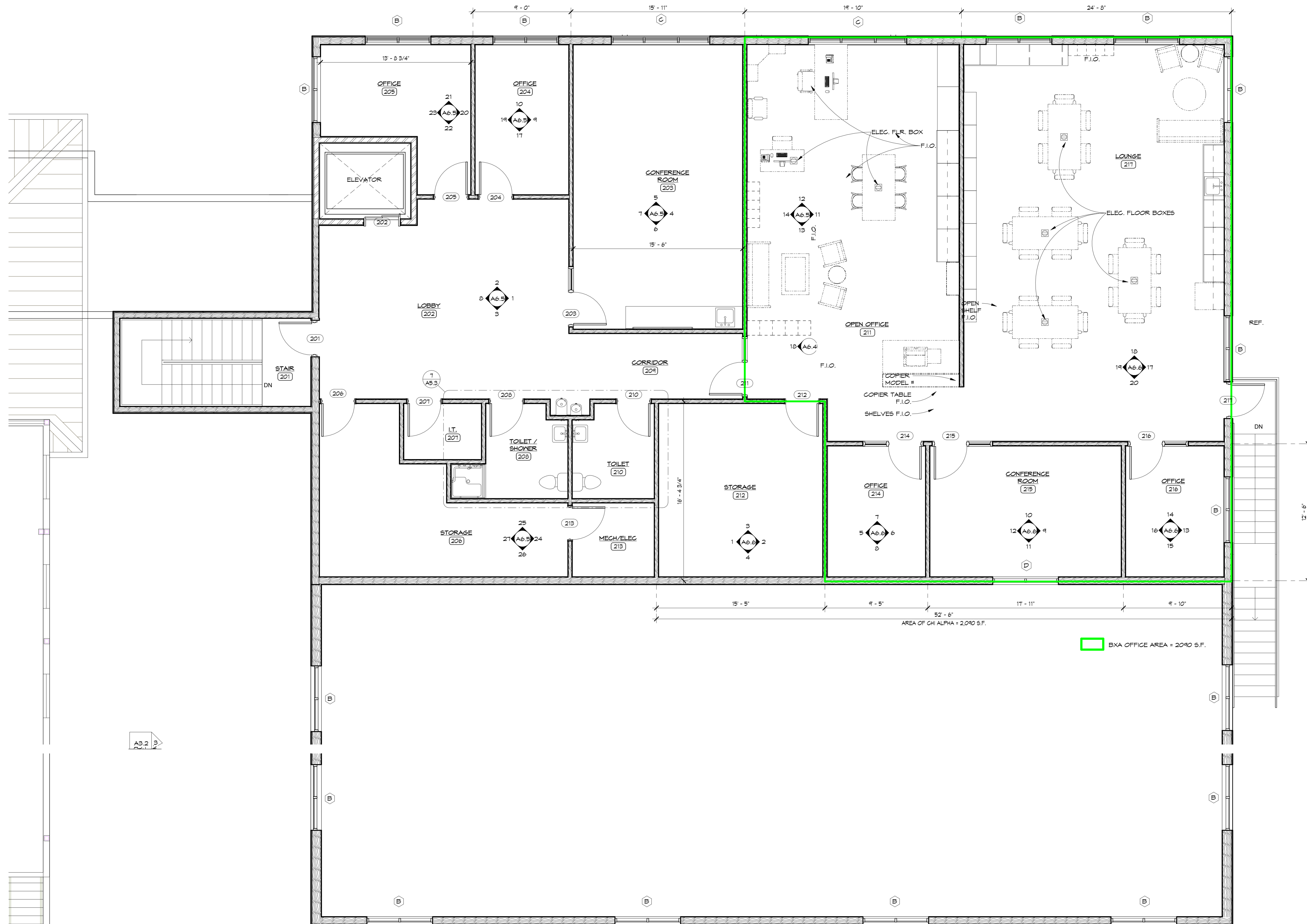

1 UPPER LEVEL FLOOR PLAN
A5.2 1/4" = 1'-0"

